

WHITEMAN PROPERTY



53 Elizabeth Drive Norville NSW

6 4 4

This is a once in a lifetime opportunity to secure a double block on the highly prized blue chip beachfront area of Elizabeth Drive. 31 Elizabeth Drive has just sold for \$4.28 million on a 639m2 block.

This is a genuine sale of a deceased estate that will be sold to wind up the family estate. The current home has six bedrooms, four bathrooms with four car garaging and a massive off street area at the back of the block.

Boasting a blue ribbon lifestyle opportunity of living on the beach and building your designer beach home or renovating the current six bedroom home.

Imagine waking up in this location with the Norah Head

[For full version visit the website](https://www.whitemanproperty.com.au/sale/nsw/central-coast-region/norville/residential/house/7287960)

Type : House
Price : \$ 3,875,000
Building Size : 228 sqm
Land Size : 1252 sqm
View : <https://www.whitemanproperty.com.au/sale/nsw/central-coast-region/norville/residential/house/7287960>



Brian Whiteman
02 4284 1240



Simon Mitrovich
02 4284 1240

<https://www.whitemanproperty.com.au>

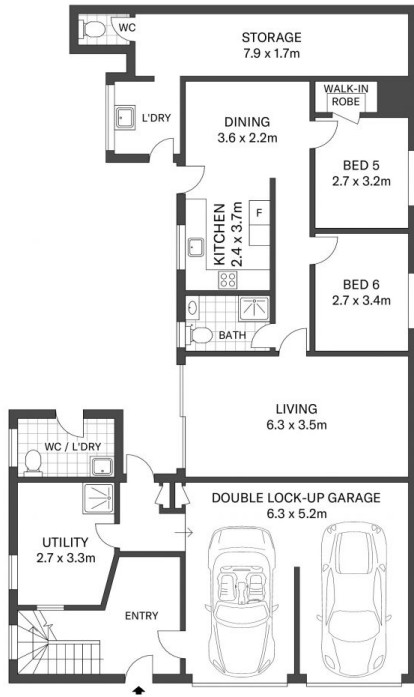

GROUND FLOOR

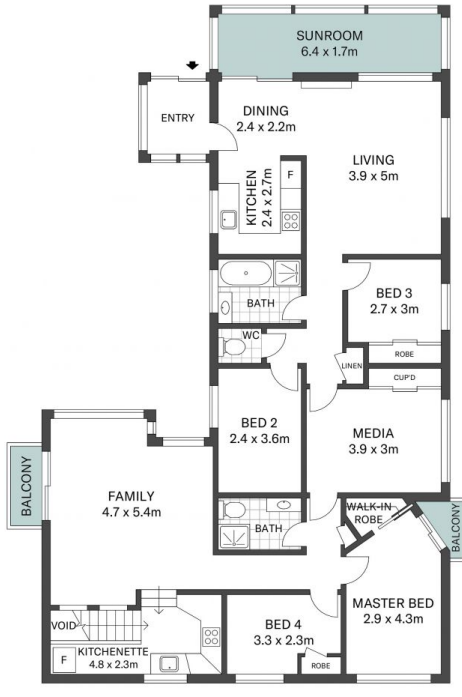

FIRST FLOOR



SITE PLAN

APPROX. INT: 325m²
 LAND: 1,252m²



THE INFORMATION CONTAINED IN THIS DOCUMENT HAS BEEN PROVIDED BY THIRD PARTIES. THE AGENCY HAS NOT CHECKED THE INFORMATION AND MERELY PASSES IT ON, NOT HAVING A BELIEF ONE WAY OR THE OTHER AS TO ITS ACCURACY. INTERESTED PARTIES SHOULD MAKE AND RELY UPON THEIR OWN ENQUIRIES.

W 53 Elizabeth Drive, Norville

WHITEMAN
PROPERTY