



5 Shelly Beach Road Shelly Beach NSW

4 3 2

This beautifully renovated single level home provides the perfect lifestyle for families seeking a home with nothing to do but move in and enjoy. Flooded with natural light and boasting chic updated interiors this family home is just minutes from Shelly Beach and Shelly Beach Golf Club.

Perfectly located in one of the Central Coast's most desirable beachside suburbs, this north-facing family home is the ideal weekender or next holiday escape and comes complete with separate accommodation, including a spacious lounge, kitchenette, bathroom/laundry and generous bedroom, this can be used for in-law accommodation or holiday rental. With an easy 500m stroll to Shelly beach this private home is the perfect holiday home or permanent coastal retreat.

- Light and bright throughout with floor to ceiling windows

Price : Guide \$1,300,000 - \$1,400,000
Land Size : 575 sqm
View : <https://www.whitemanproperty.com.au/sale/nsw/central-coast-region/shelly-beach/residential/house/7945740>



Brian Whiteman
02 4384 1349



Simon Mitrovich
02 4384 1349

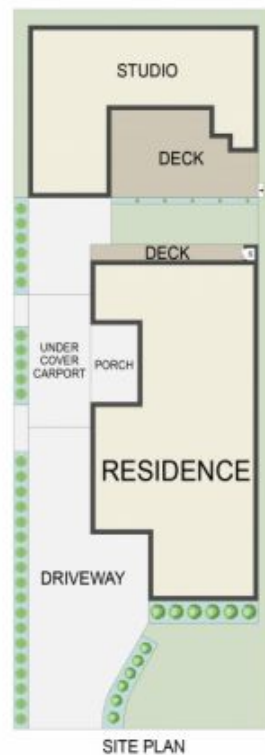
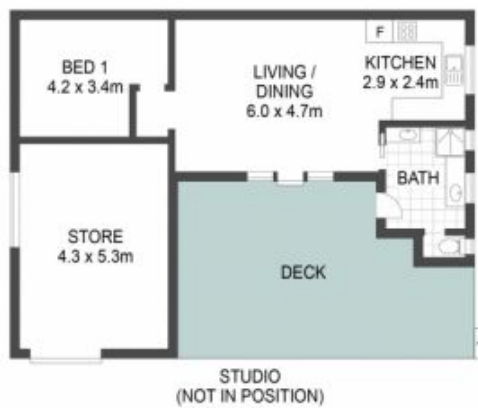

APPROX. INT: 123m²
APPROX. LAND: 575m²



THE INFORMATION CONTAINED IN THIS DOCUMENT HAS BEEN PROVIDED BY THIRD PARTIES. WHITEMAN PROPERTY HAS NOT CHECKED THE INFORMATION AND MERELY PASSES IT ON WITHOUT HAVING A BELIEF ONE WAY OR THE OTHER AS TO ITS ACCURACY. INTERESTED PARTIES SHOULD MAKE AND RELY UPON THEIR OWN ENQUIRIES.



5 Shelly Beach Road, Shelly Beach

WHITEMAN
PROPERTY