

WHITEMAN PROPERTY

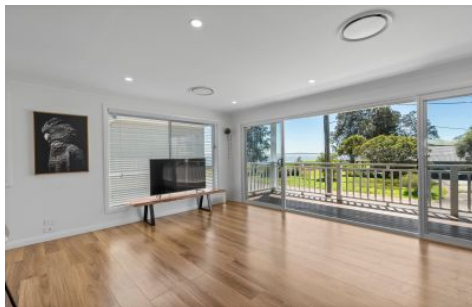

11 Royle Street Chittaway Point NSW

3 2 3

Positioned within one of The Central Coasts' most coveted lakeside suburbs, this superb lifestyle property is the perfect opportunity for discerning buyers to secure a stylish and generously proportioned home on an expansive 696sqm of sun-drenched land.

Enjoy an idyllic lakeside lifestyle in this superb home with fantastic living and entertaining areas, that capture magnificent lake views. Close to a boat ramp for easy access to Tuggerah lake for fishing, jet skiing or exploring all of the beautiful waterways the Central Coast has to offer.

- Set on an level 697sqm sundrenched block close to the waterfront

[For full version visit the website](https://www.whitemanproperty.com.au/sale/nsw/central-coast-region/chittaway-point/residential/house/8219908)

Type : House
Price : Contact Agent
Building Size : 139 sqm
Land Size : 697 sqm
View : <https://www.whitemanproperty.com.au/sale/nsw/central-coast-region/chittaway-point/residential/house/8219908>



Brian Whiteman
02 4284 1240



Josh Froud
02 4284 1240

<https://www.whitemanproperty.com.au>



FIRST FLOOR



GROUND FLOOR

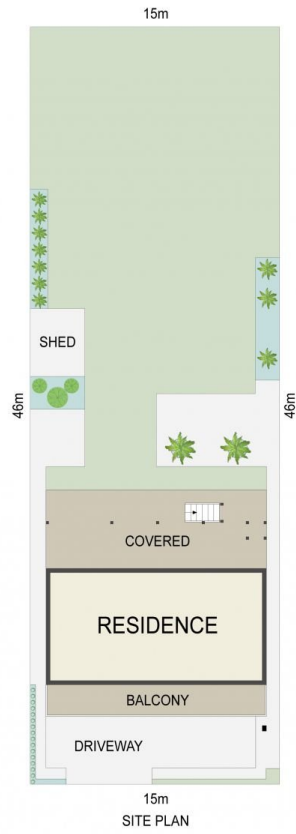

APPROX. INT: 139m²
APPROX. LAND: 697m²



THE INFORMATION CONTAINED IN THIS DOCUMENT HAS BEEN PROVIDED BY THIRD PARTIES. WHITEMAN PROPERTY HAS NOT CHECKED THE INFORMATION AND MERELY PASSES IT ON, NOT HAVING A BELIEF ONE WAY OR THE OTHER AS TO ITS ACCURACY. INTERESTED PARTIES SHOULD MAKE AND RELY UPON THEIR OWN ENQUIRIES.



11 Royle Street, Chittaway Point

WHITEMAN
PROPERTY