

WHITEMAN

PROPERTY

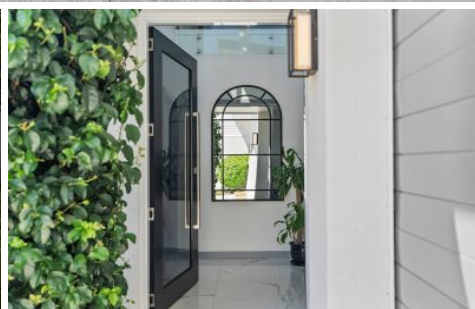

44A Swadling Street Long Jetty NSW

3 2 3

Nestled in a sought-after location, this architecturally designed residence is a seamless blend of contemporary sophistication and relaxed coastal living. Thoughtfully crafted with high end finishes, spacious interiors and resort style outdoor spaces, this is a home that delivers both comfort and luxury.

From the striking façade to the grand entryway, every element has been designed with style in mind. Italian tiles extend throughout the downstairs living spaces, creating a sleek and seamless flow. The open plan living area is warm and inviting, anchored by a feature fireplace and seamlessly connecting to the outdoor entertaining deck.

The heart of the home is the gourmet kitchen, featuring

[For full version visit the website](https://www.whitemanproperty.com.au)

Type : Semi Detached
Land Size : 335 sqm
View : <https://www.whitemanproperty.com.au/sale/nsw/central-coast-region/long-jetty/residential/semi-detached/8263983>



Brian Whiteman
02 4384 1349



Phoebe Chaseling
02 4384 1349

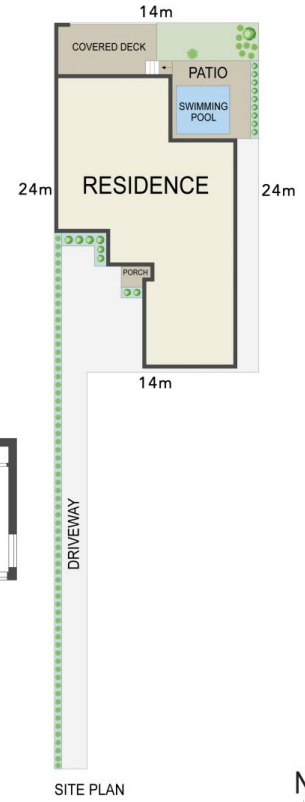
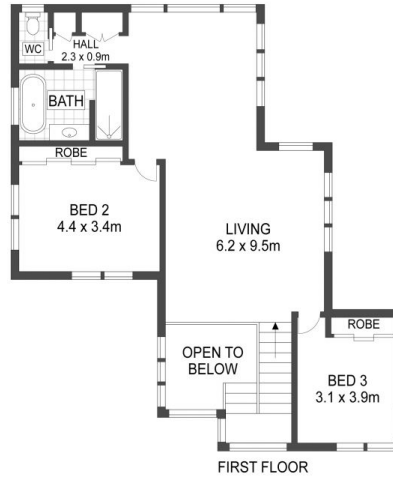

APPROX. INT: 233m²
APPROX. LAND: 335m²



THE INFORMATION CONTAINED IN THIS DOCUMENT HAS BEEN PROVIDED BY THIRD PARTIES. WHITEMAN PROPERTY HAS NOT CHECKED THE INFORMATION AND MERELY PASSES IT ON, NOT HAVING A BELIEF ONE WAY OR THE OTHER AS TO ITS ACCURACY. INTERESTED PARTIES SHOULD MAKE AND RELY UPON THEIR OWN ENQUIRIES.



44A Swadling Street, Long Jetty

WHITEMAN
PROPERTY