

WHITEMAN PROPERTY



4/105 The Esplanade Ettalong Beach NSW

3  **2**  **1** 

Indulge in the epitome of sophisticated coastal living with this fully renovated high end property located in the prestigious Aroona complex, right at the heart of Ettalong Beach.

This stunning 3 bedroom, 2 bathroom residence is designed for those who appreciate both style and comfort, boasting exquisite herringbone floorboards and modern finishes throughout.

The three generously sized bedrooms are equipped with built in robes, providing ample storage while maintaining a clean and clutter free environment. The bathrooms are nothing short of opulent, boasting heated towel rails, smart toilets, and sensor lighting creating a spa like experience in

Type : House

View : <https://www.whitemanproperty.com.au/lease/nsw/central-coast-region/ettalong-beach/residential/house/8660244>



Laetitia Jones
0439 481 303

[For full version visit the website](https://www.whitemanproperty.com.au)

<https://www.whitemanproperty.com.au>

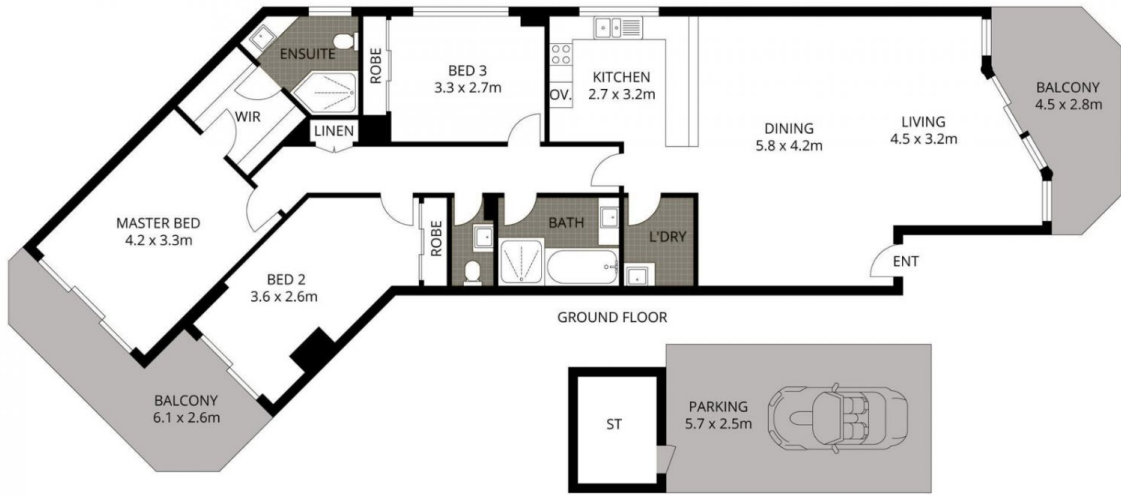

WHITEMAN PROPERTY

All dimensions herein are approximate and gathered from sources believed to be reliable. Whilst every effort is made for the accuracy of our floor plans, interested parties should rely on their own enquiries.

4/105 THE ESPLANADE,
ETTALONG BEACH



Internal Area: 114m²